

KBP 040 99

**SCHEDULE OF DOORS & WINDOWS**

D	4'-0" x 7'-0"	02	PANELLED DOOR
D1	3'-2" x 7'-0"	05	PLYWOOD DOOR
W	12'-0" x 7'-0"	02	FULLY GLAZED SLIDING WINDOW WITH 18" HIGH SLATS ON TOP
W1	7'-6" x 7'-0"	05	FULLY GLAZED WINDOW WITH 18" HIGH SLATS ON TOP
W2	5'-0" x 7'-0"	01	DO
W3	7'-6" x 4'-0"	01	DO
W4	5'-0" x 4'-0"	01	DO
W5	3'-9" x 7'-0"	02	DO
A	9'-0" x 4'-0"	01	ALUMINUM WINDOW
A1	4'-0" x 4'-0"	01	DO
F	3'-0" x 2'-0"	05	FULLY GLAZED FANLIGHT WITH 12" HIGH SLATS ON TOP

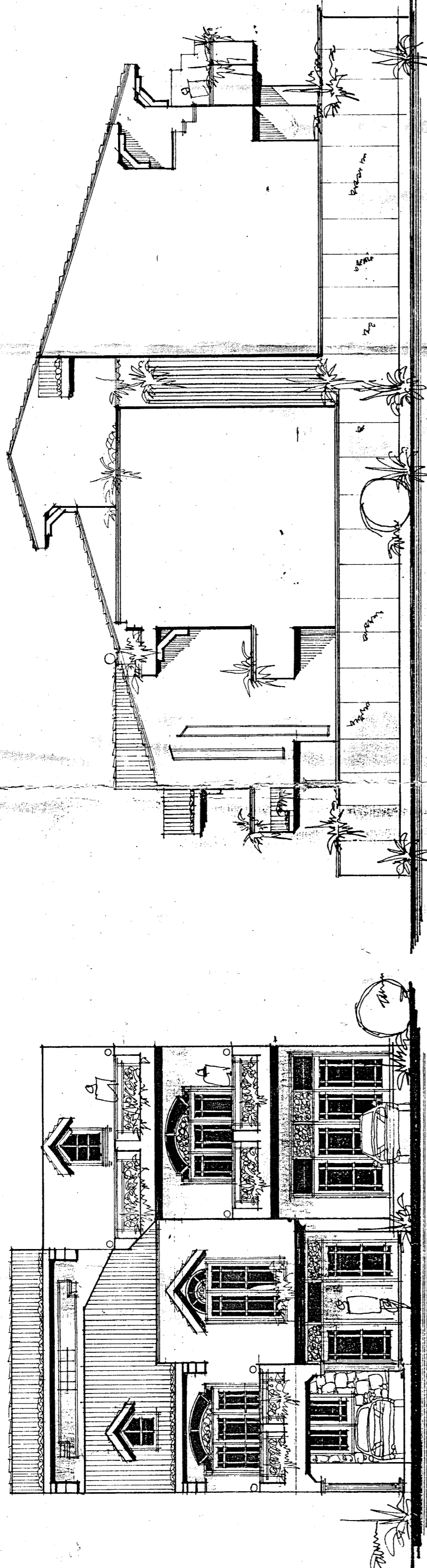

**FRONT ELEVATION**

UNIT ONE	1552.00	Sq. ft.
UNIT TWO	2554.00	Sq. ft.
Total floor area	4106.00	Sq. ft.

**SIDE ELEVATION**

BASEMENT	561.00	Sq. ft.
GROUND FLOOR	1810.00	Sq. ft.
UPPER FLOOR	1735.00	Sq. ft.
Total floor area	4106.00	Sq. ft.

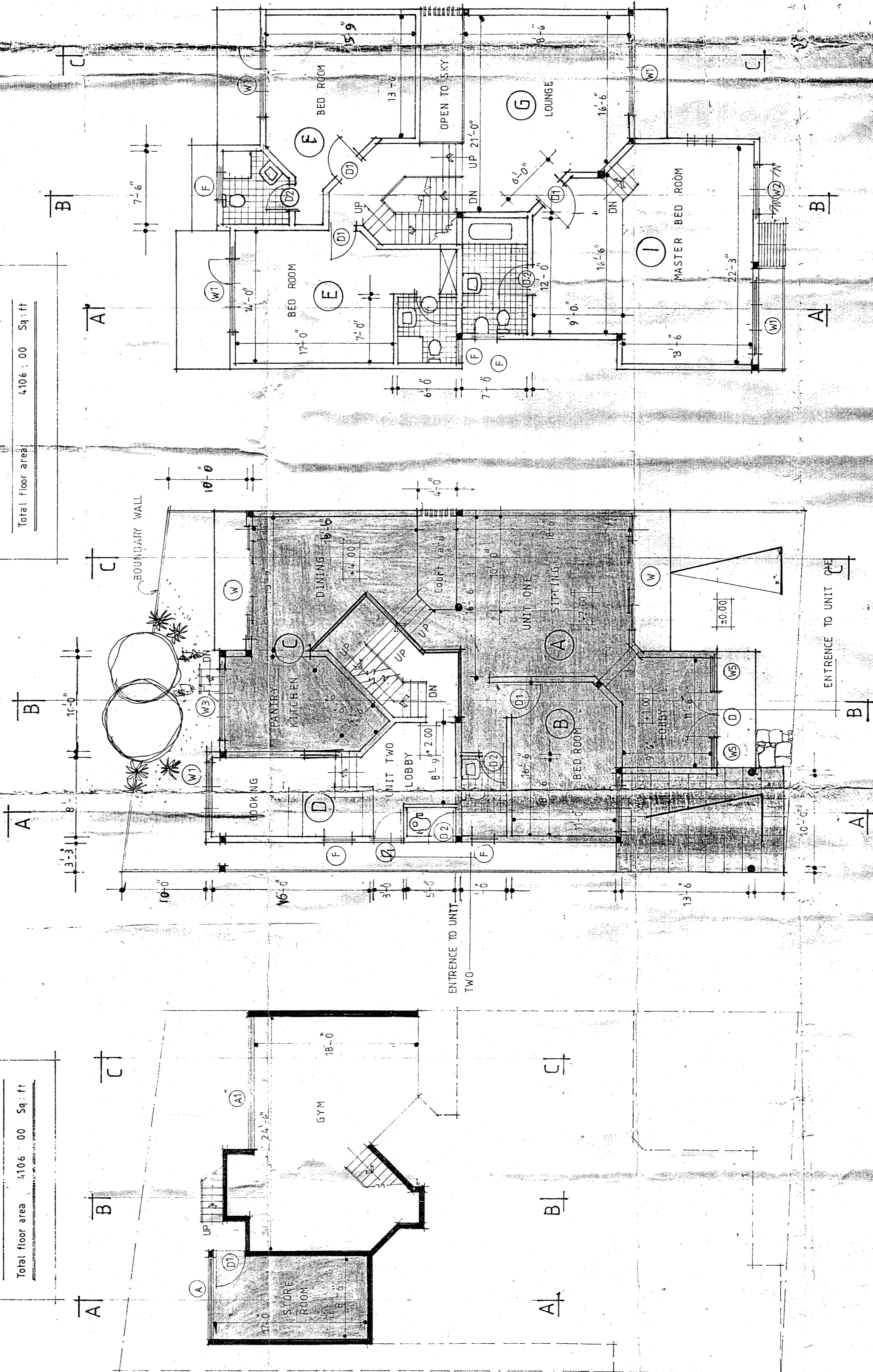

**GROUND FLOOR**

**UPPER FLOOR**

**BASEMENT**

**ROOF DECK**

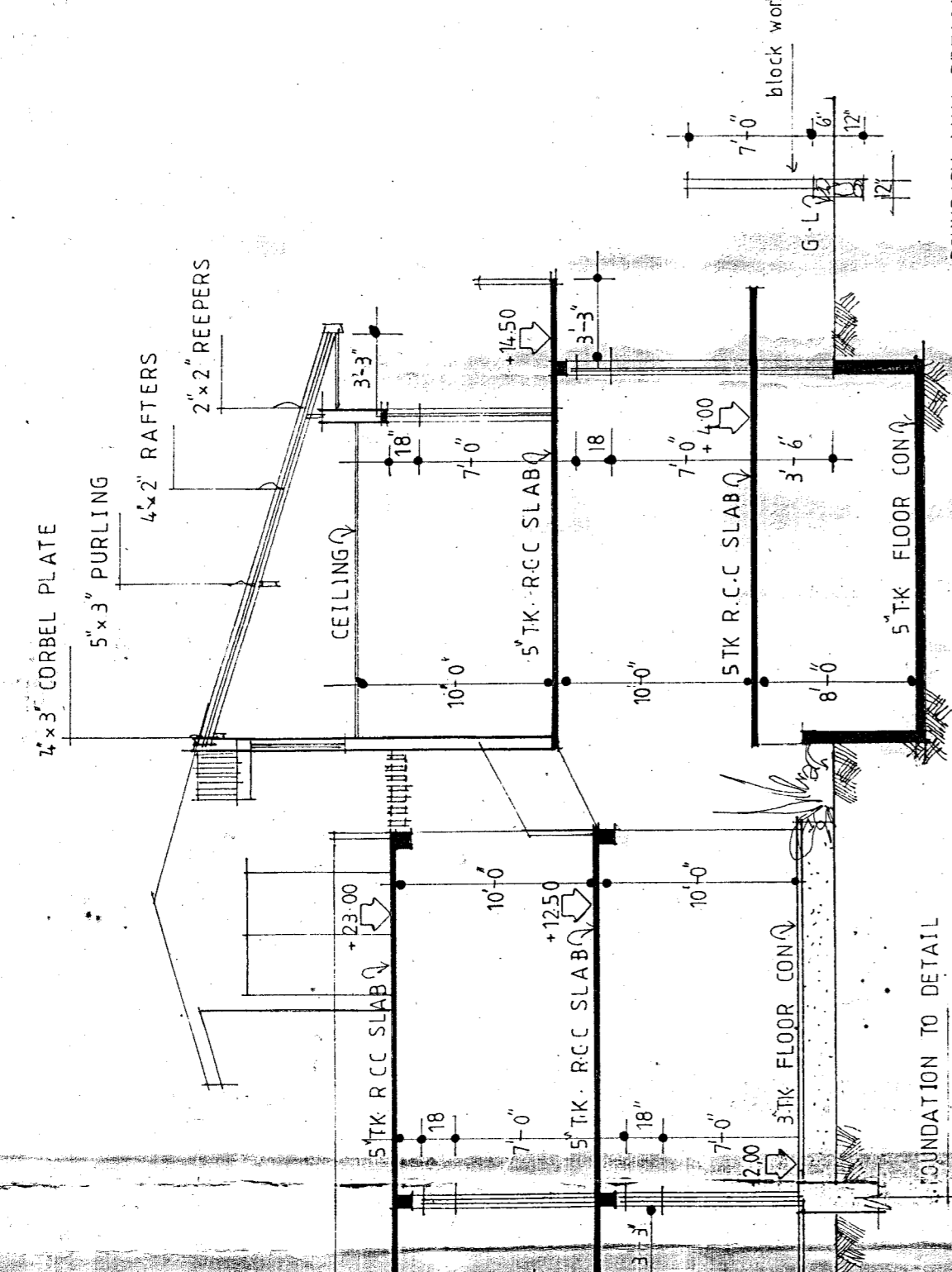

**SECTION C-C**

**SECTION B-B**

**SECTION A-A**

1. B.A. 14.10.1999  
 2. B.A. 14.10.1999  
 3. B.A. 14.10.1999  
 4. B.A. 14.10.1999  
 5. B.A. 14.10.1999  
 6. B.A. 14.10.1999  
 7. B.A. 14.10.1999  
 8. B.A. 14.10.1999  
 9. B.A. 14.10.1999  
 10. B.A. 14.10.1999  
 11. B.A. 14.10.1999  
 12. B.A. 14.10.1999  
 13. B.A. 14.10.1999  
 14. B.A. 14.10.1999  
 15. B.A. 14.10.1999  
 16. B.A. 14.10.1999  
 17. B.A. 14.10.1999  
 18. B.A. 14.10.1999  
 19. B.A. 14.10.1999  
 20. B.A. 14.10.1999  
 21. B.A. 14.10.1999  
 22. B.A. 14.10.1999  
 23. B.A. 14.10.1999  
 24. B.A. 14.10.1999  
 25. B.A. 14.10.1999  
 26. B.A. 14.10.1999  
 27. B.A. 14.10.1999  
 28. B.A. 14.10.1999  
 29. B.A. 14.10.1999  
 30. B.A. 14.10.1999  
 31. B.A. 14.10.1999  
 32. B.A. 14.10.1999  
 33. B.A. 14.10.1999  
 34. B.A. 14.10.1999  
 35. B.A. 14.10.1999  
 36. B.A. 14.10.1999  
 37. B.A. 14.10.1999  
 38. B.A. 14.10.1999  
 39. B.A. 14.10.1999  
 40. B.A. 14.10.1999  
 41. B.A. 14.10.1999  
 42. B.A. 14.10.1999  
 43. B.A. 14.10.1999  
 44. B.A. 14.10.1999  
 45. B.A. 14.10.1999  
 46. B.A. 14.10.1999  
 47. B.A. 14.10.1999  
 48. B.A. 14.10.1999  
 49. B.A. 14.10.1999  
 50. B.A. 14.10.1999  
 51. B.A. 14.10.1999  
 52. B.A. 14.10.1999  
 53. B.A. 14.10.1999  
 54. B.A. 14.10.1999  
 55. B.A. 14.10.1999  
 56. B.A. 14.10.1999  
 57. B.A. 14.10.1999  
 58. B.A. 14.10.1999  
 59. B.A. 14.10.1999  
 60. B.A. 14.10.1999  
 61. B.A. 14.10.1999  
 62. B.A. 14.10.1999  
 63. B.A. 14.10.1999  
 64. B.A. 14.10.1999  
 65. B.A. 14.10.1999  
 66. B.A. 14.10.1999  
 67. B.A. 14.10.1999  
 68. B.A. 14.10.1999  
 69. B.A. 14.10.1999  
 70. B.A. 14.10.1999  
 71. B.A. 14.10.1999  
 72. B.A. 14.10.1999  
 73. B.A. 14.10.1999  
 74. B.A. 14.10.1999  
 75. B.A. 14.10.1999  
 76. B.A. 14.10.1999  
 77. B.A. 14.10.1999  
 78. B.A. 14.10.1999  
 79. B.A. 14.10.1999  
 80. B.A. 14.10.1999  
 81. B.A. 14.10.1999  
 82. B.A. 14.10.1999  
 83. B.A. 14.10.1999  
 84. B.A. 14.10.1999  
 85. B.A. 14.10.1999  
 86. B.A. 14.10.1999  
 87. B.A. 14.10.1999  
 88. B.A. 14.10.1999  
 89. B.A. 14.10.1999  
 90. B.A. 14.10.1999  
 91. B.A. 14.10.1999  
 92. B.A. 14.10.1999  
 93. B.A. 14.10.1999  
 94. B.A. 14.10.1999  
 95. B.A. 14.10.1999  
 96. B.A. 14.10.1999  
 97. B.A. 14.10.1999  
 98. B.A. 14.10.1999  
 99. B.A. 14.10.1999  
 100. B.A. 14.10.1999

**SITE PLAN**  
 SCALE OF 1:1000  
 SITE EXTENT 10. P

Handwritten notes in Sinhala script, likely providing additional details or instructions related to the project.

PROPOSED TWO UNIT RESIDENCE FOR MR. S. WATHUHEWA AT NO. SILVA CRESS, KOTALAWALA, MALABE

SCALE: 06'-10" IN TO A FEET  
 DATE: 15/10/99  
 DRAWING NO: 268/99  
 DRAWN BY: Sanjaya Katigaha  
 CHECKED BY:

TYRONE FORSEK ASSOCIATES  
 Building, Designers, Engineers and Consultants,  
 NO 15/2A1 JOSEPH LANE  
 COLOMBO 04  
 TEL: 504,669 FAX: 599,446

